

# PROPOSED RESIDENTIAL BUILDING ON PLOT BEARING S.No 1141/2, 1143/2, 1152/15 DOOR No 99 (PLOT) AT LLOYDS ROAD AT MADRAS DIVISION No 101 SCALE 1"=8'-0" (1:100)

PREVIOUS SANCTIONED PLAN. P.A. No 42/28/82; S.A. No 121/34/82

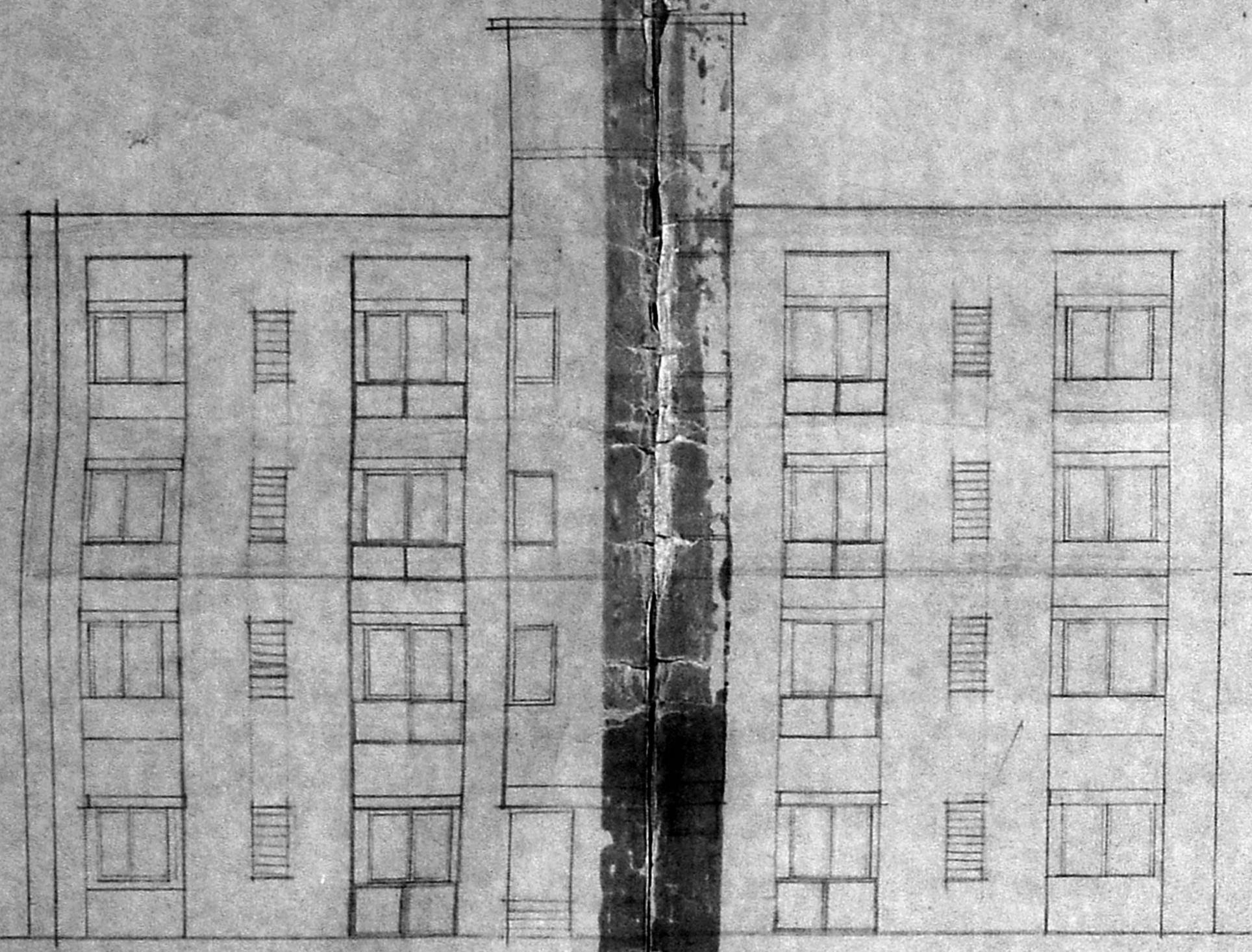

EAST ELEVATION

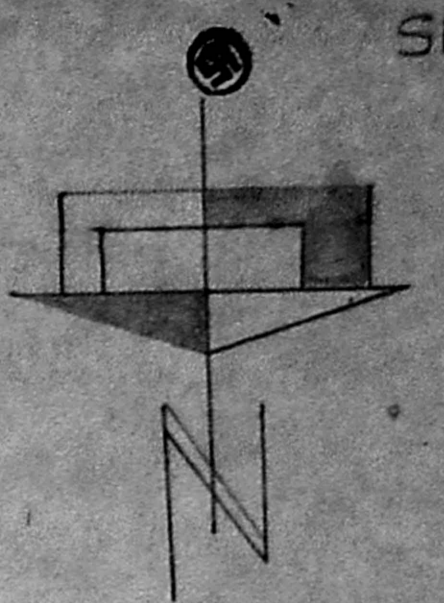
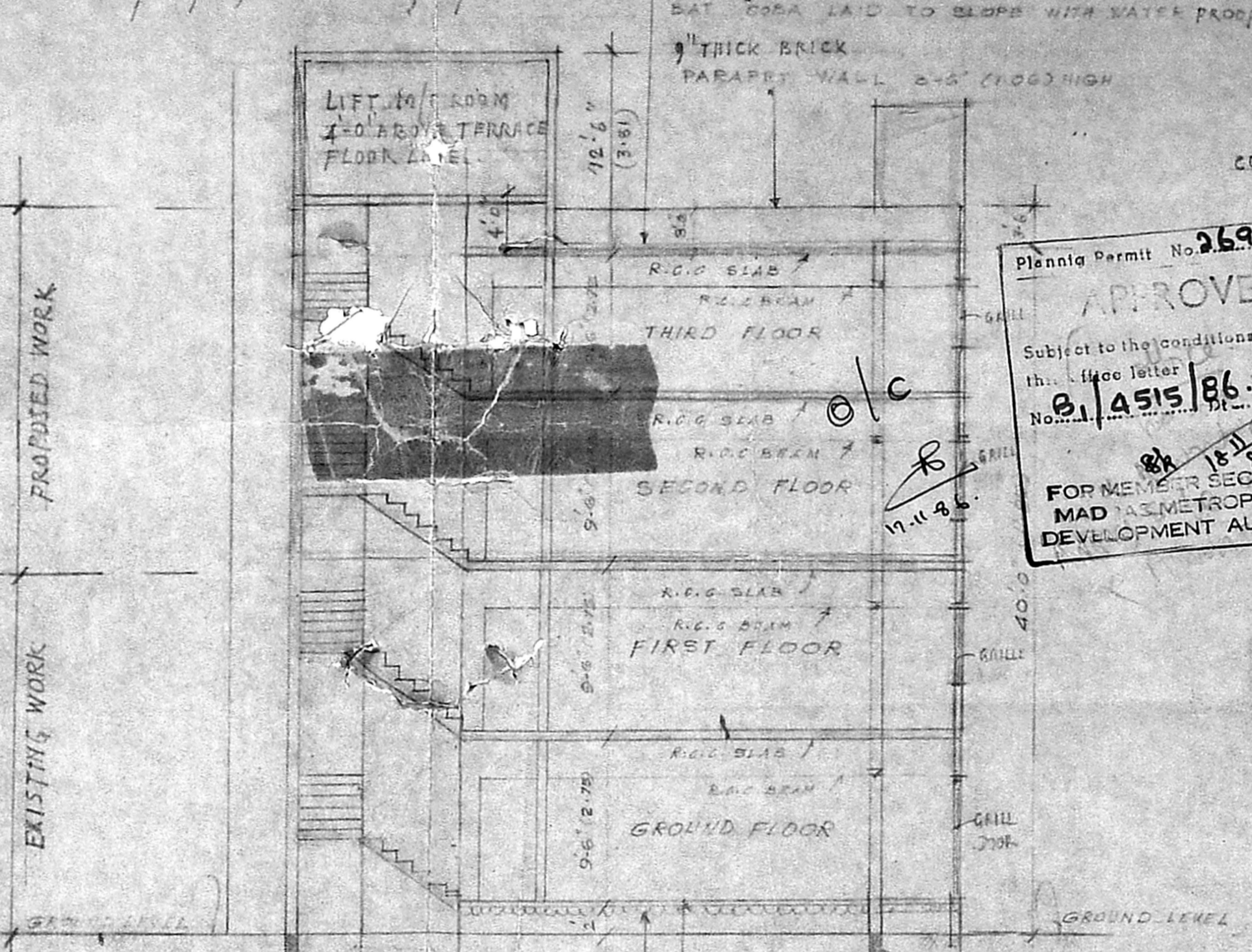

SECTION ON AA'

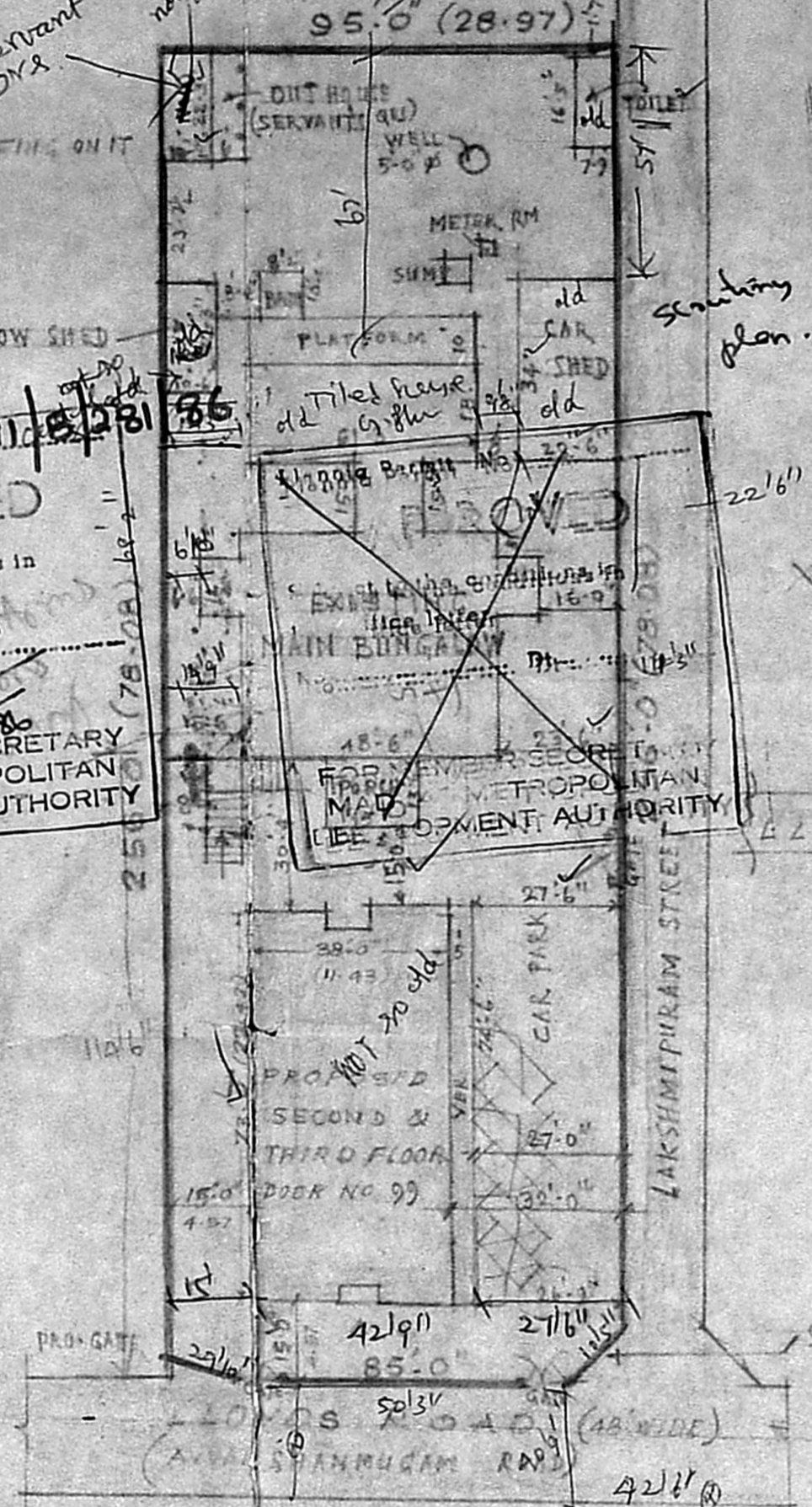

KEY PLAN  
NOT TO SCALE  
SITE PLAN  
SCALE 1"=240" (1:400)

MADA (B) / PP No. 3 / 80  
S. No. 1141/2, 1143/2, 1152/15  
PART I  
PART II 23.4.86.  
D.P.

Plenaria Permit No. 2691/2781/85  
**APPROVED**  
Subject to the conditions in this letter  
No. 81/4515/86.  
FOR MEMBER SECRETARY  
MAD METROPOLITAN  
DEVELOPMENT AUTHORITY

### SCHEDULE OF JOINERY

- D1 DOOR (FLUSH DOOR) 3'8" x 7'0"
- D2 DOOR (FLUSH DOOR) 2'0" x 7'0"
- D3 DOOR (T.W. PANELLED) 2'6" x 6'6"
- D4 DOOR (T.W. GLAZED) 8'0" x 7'0"
- W1 WINDOW (T.W. GLAZED) 4'6" x 4'0"
- W2 WINDOW (T.W. GLAZED) 4'6" x 3'6"
- W3 WINDOW (T.W. GLAZED) 5'0" x 4'0"
- W4 WINDOW (GLASS LOUVERS) 2'0" x 4'0"
- W5 WINDOW (T.W. GLAZED) 3'0" x 4'0"

### LEGEND

- PROPOSED WORK
- EXISTING WORK
- ROAD
- BOUNDARY OF SITE

### STATEMENT OF AREA

PLOT AREA =	9681.1816 SQ. FT. OR 282.97 m <sup>2</sup>
EXISTING BUILDINGS AREA AS PER SHEET No 2 6783 SQ. FT. OR 630.8 m <sup>2</sup>	
NOW BUILT UP GROUND FLOOR =	3107 SQ. FT. OR 287.0 m <sup>2</sup>
FIRST FLOOR =	287.0 m <sup>2</sup>
PROPOSED SECOND FLOOR =	287.0 m <sup>2</sup>
THIRD FLOOR =	287.0 m <sup>2</sup>
TOTAL	1156.0 m <sup>2</sup>

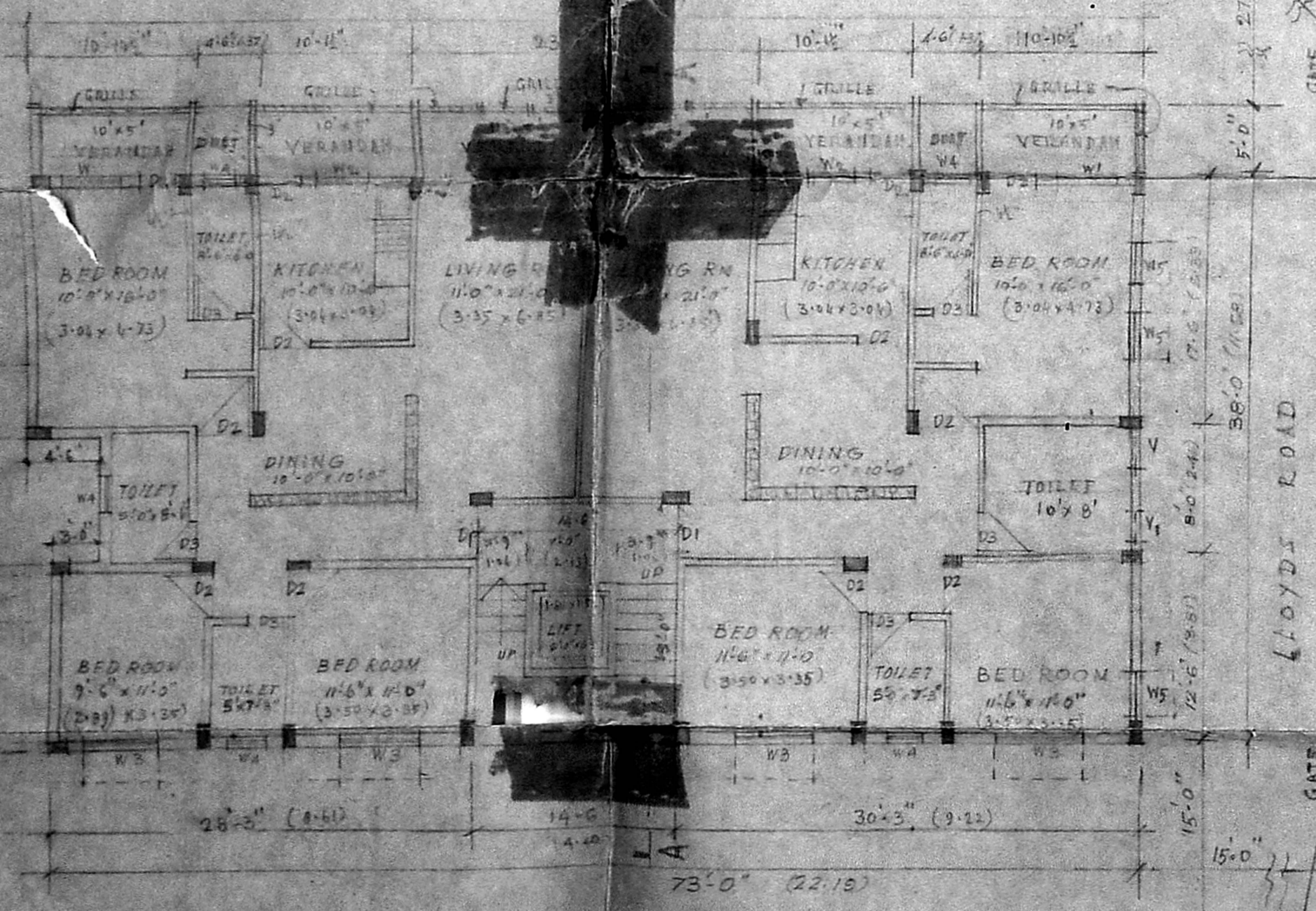

GROUND FLOOR PLAN

NOTE - EXISTING FIRST FLOOR PLAN SIMILAR TO TYPICAL FLOOR PLAN

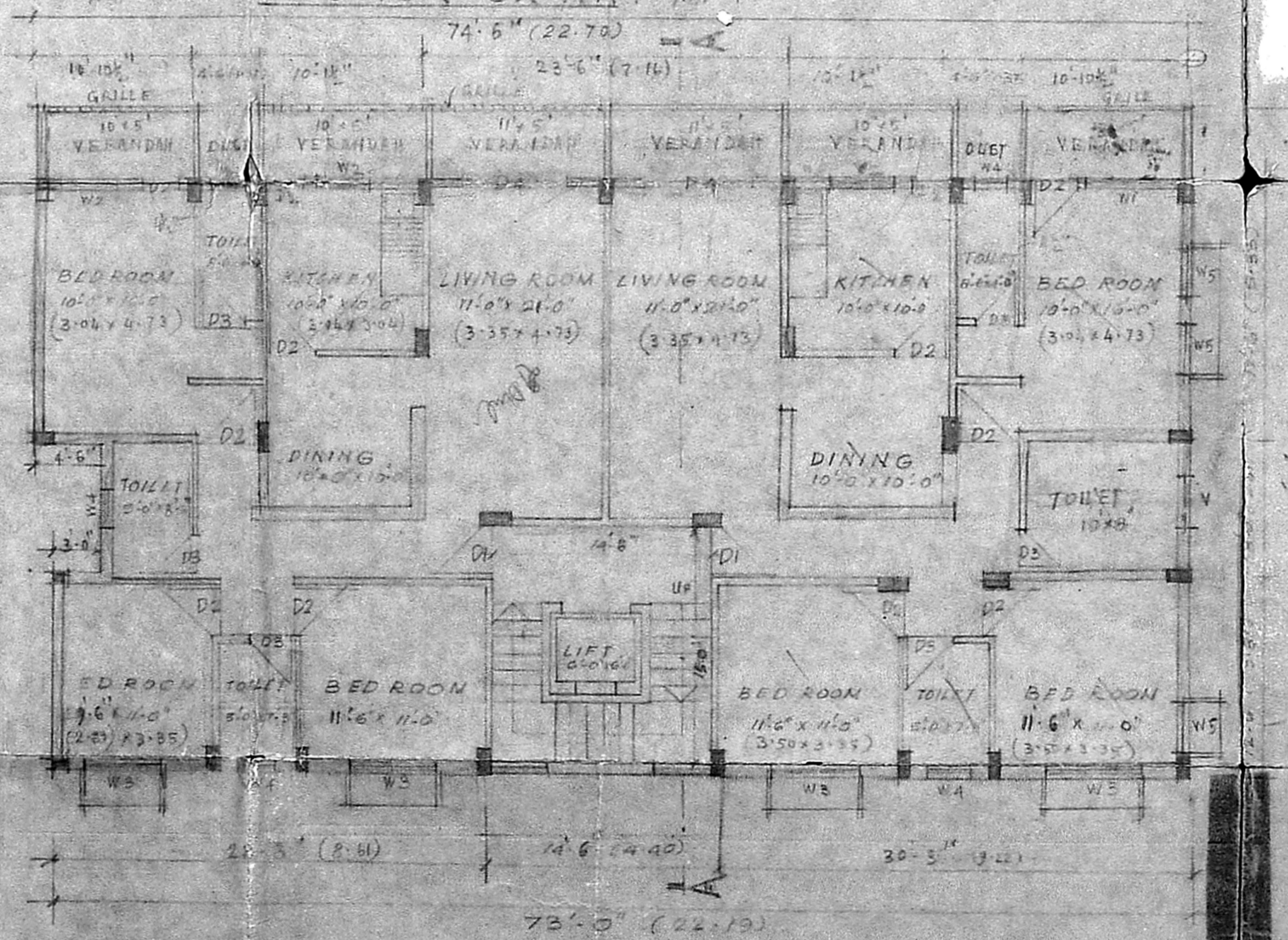

TYPICAL FLOOR PLAN  
PROPOSED SECOND & THIRD FLOOR PLANS

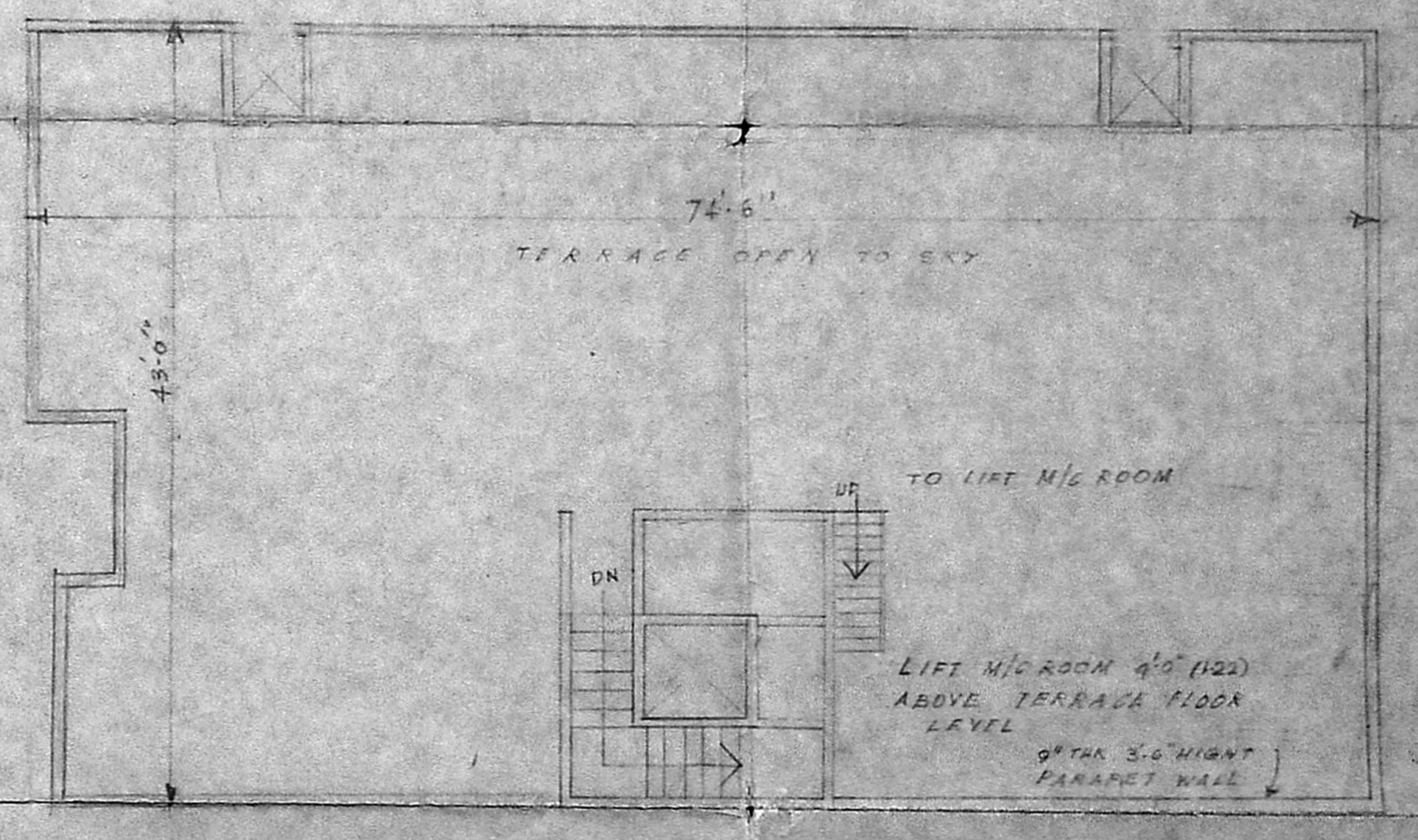

TERRACE FLOOR PLAN

Attended by  
M. Rajagopal  
H. RAJAGOPALAN; B.Com., B.L.  
R. RAJARAMAN; B.Sc., B.L.  
ADVOCATES,  
23, D'SILVA ROAD,

S. ANANTHACHARI, F.I.R.A., M.S.E.  
(REGD.) ARCHITECT & ENGINEER.  
44, CAR STREET,  
TRIPLIKANE, MADRAS 600 088 ENGINEER